

**SITE PLAN**  
SCALE: 1" = 33'  
1:400

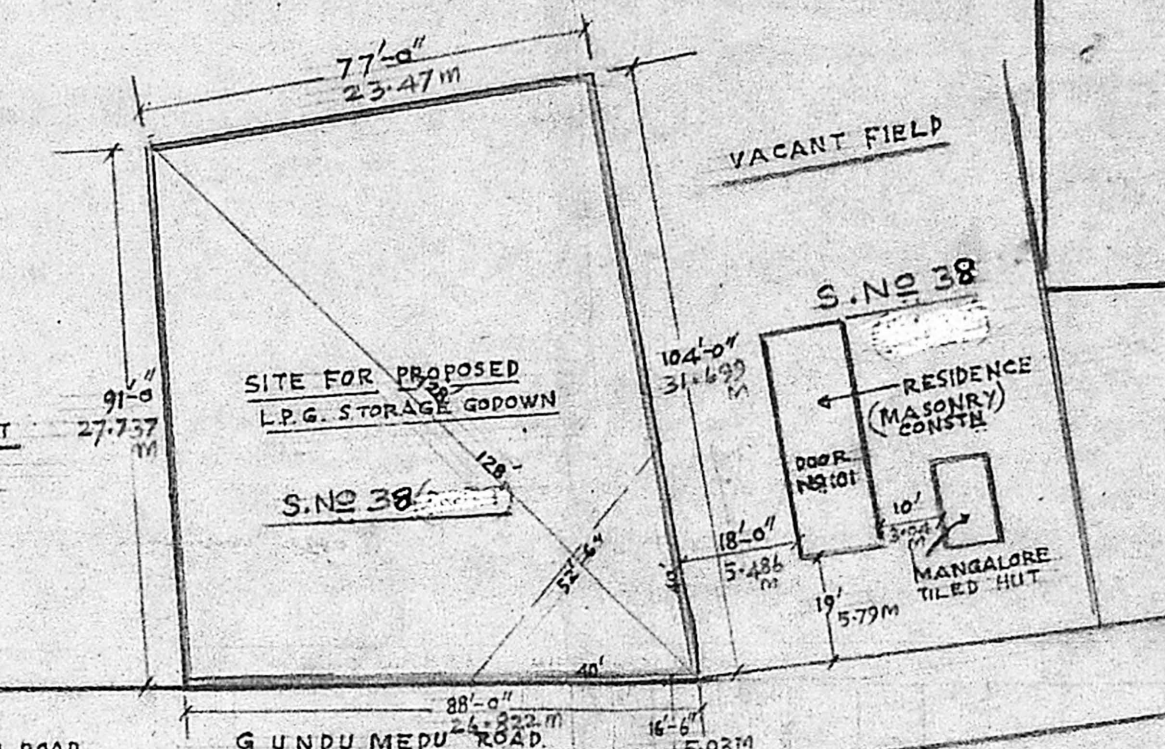

**TOPO SKETCH**  
NOT TO SCALE.

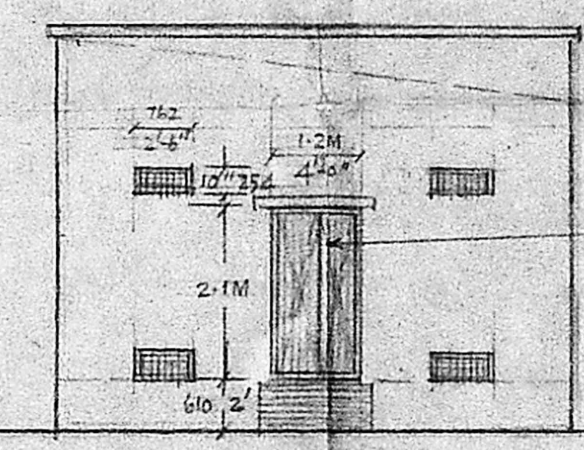

**FRONT VIEW.**

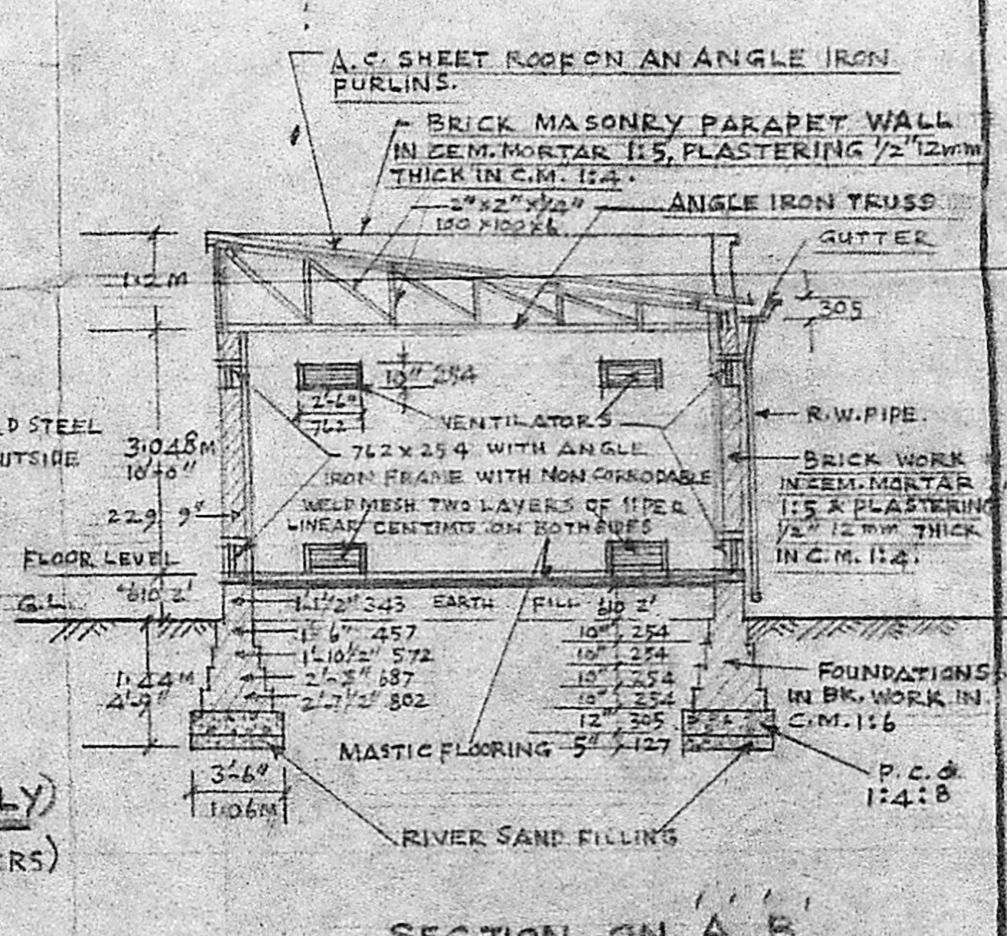

**SECTION ON 'A-B'**

**LEGEND :- (CYLINDERS STACKING VERTICALLY)**

1ST. BAY	15 NOS X SINGLE ROW X 1 TIER	= 15 NOS (CYLINDERS)
2ND. "	15 " X 2 ROWS X 2 TIERS	= 60 " "
3RD. "	15 " X 2 " X 2 " "	= 60 " "
4TH. "	15 " X 2 " X 2 " "	= 60 " "
5TH. "	15 " X 2 " X 2 " "	= 60 " "
6TH. "	15 " X 2 " X 2 " "	= 60 " "
7TH. "	15 " X 2 " X 2 " "	= 60 " "
8TH. "	15 " X 2 " X 2 " "	= 60 " "
9TH. "	15 " X 2 " X 2 " "	= 60 " "
10TH. "	15 " X 2 " X 2 " "	= 60 " "
		<b>555 NOS "</b>

$\therefore 555 \times 14.2 \text{ KG} = 7881 \text{ KG.}$

**PLAN SHOWING THE PROPOSED L.P.G. STORAGE GODOWN AT MADAVILAGAM (GUNDUMEDU) IN S.No 38, SRIPERUMBUDUR TALUK, CHINGALPATTU DISTRICT.**  
SCALE: 1 INCH = 8'-0" (1cm = 1 metre)

APPROVED  
Subject to the conditions in the office letter  
C2/A.241/89 dt. 19. 8. 89  
19/5/89

o/c.  
19/5/89 34'-6" 10.515M

VACANT LAND

*P. Narayanasami*  
**P. NARAYANASAMI**  
CONSULTING CIVIL ENGINEER  
LICENCED SURVEYOR  
CORPORATION OF MADRAS  
LICENCE NO. 21  
28, Malpatti Ma'ha Street  
NUNGAMBIKKAM, MADRAS-34

**LAYOUT PLAN**  
SCALE: 1" = 8'-0"  
1 CM = 1 metre

Mrs. Mallika Balraj  
(MALLIKA BALRAJ)  
**APPLICANT**

*P. Narayanasami*  
DRAFTSMAN FOR H.P.C. LTD. 861, RINNASALAI  
MADRAS-4